QUIVER 1945

May 23, 1946

my Dear pal Jean - (alias mrs. B. Layne)

It was four years ago when I came to Preston to go to school, it was then I met you. I decided then that we were going to be the best of pals forever. Even if I'm a year late to write in your book my feelings toward you haven't changed. Do you remember when I put you up for being a sister in seminary? my mistake almost from that day on we have always been together just like sisters huh?,- every day we had to see each other, our likes and dislikes were much the same too and I think we got along just perfect. we haven't ever really been very mad at each other have we? your friendship has meant a lot to me and Jeanie lets not ever do any thing to break it up I don't know what I would do. I wouldn't trade all the fun we've had together for any thing, even if we didn't make it through together at dear old P.H.S. my love will stay on. and I hope just cause your married things will always be the same. I could go on talking to you for hours and my memories shall live always of what we used to do but its kind of hard to write every thing down and I wouldn't dare. Do you remember all the fun we had in social living and math class? Don't ever forget all our confidential heart to heart talks. Jeanie you a swell gal and you deserve the best your personality is A1. don't ever change. your neatness alone will make you get along in the World with every thing. may every dream come true and success and happiness be yours. Even when we went on later we were nearly always in the same crowd and now you are married to some in Lewiston and I still go for Lewiston too and in a big way. I guess it was our luck at old

Intermountain that helped us meet a lot of people and really had an fun. that was where we met most of Lewiston including Randy and Johnny. we have really had some great times together. Can you remember all the fun parties we had at the Theatre and the Slumber party up on North State where we stayed up all night? How about the time we didn't get home until the roosters were crowing all on account of someone from Soda Springs. then there was the time you came up after me about 1:30 A.M. to see someone from Logan before he went back to the Navy. also the time I was awakened to see you know who from Lewiston to plan about going to Salt Lake Jeepers Kid when I think of all these things it takes me back to the good old days we were both mean but we having a great time. I shall never forget the grey basket ball tournement what we didn't do. the free dinner we got the Sailor-marine and all the fun at the yellow Stone with your know who. I know you were really my sister when you lived at my house for two weeks. all the fun gab session, candy pulls, ect. I can still remember how we cried the day you got on the bus to go to Calif. to get married I felt we just couldn't get along without each other. we used to write a lot of letters to didn't we to other people to it was fun exchanging some of the best parts of the letter. after I re written a page I realize the bargain was for one page. I hope you can and feel the same way about me as I do you. I must sign off now but may every thing always be the same between us.

Loads of luck in your married life.

Love from a true pal & darlene

K

THE NINETEEN FORTY-FIVE QUIVER

PRESTON HIGH SCHOOL

QUIVER

1945

Published by

THE ASSOCIATED STUDENTS

of the

PRESTON HIGH SCHOOL

Preston, Idaho

Printing by . . . Preston Citizen

Engraving by . . . News Review Pub. Co. Moscow

DEDICATION

To Mr. Erwin R. Spilsbury, who has been the guiding hand and faithful friend of our high school, we respectfully dedicate this Quiver of 1945.

PUBLICATIONS

Pictured above are the members of the Quiver Staff. Neal Keller, Editor; G. S. Green, Faculty Advisor; Billie Kilgore, Business Manager.

The Blue and White is our monthly high school paper sponsored by the English classes. The editor is Richard Packer; business manager is John Cutler, and faculty advisor is J. Neff Boothe.

ADMINISTRATION

ADMINISTRATION

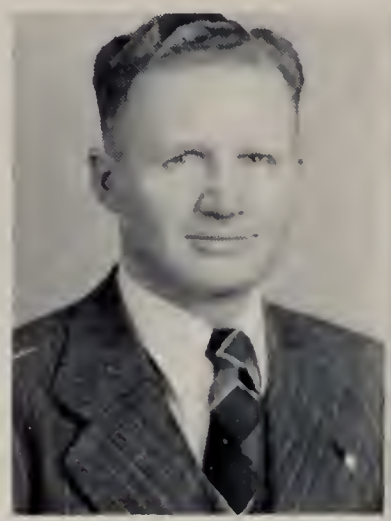

W. H. SIMMONS
Superintendent

MRS. CLARA HOWARD
School Nurse

MRS. SARAH JOHNSON
School Secretary

ERWIN R. SPILSBURY
Principal

The problems of administration of schools in times like these are very perplexing.

The job of maintaining adequate educational opportunities for our youth when costs are steadily rising and school revenues remain practically the same is no easy task. But with the proper cooperation of students, teachers and parents the School Board is able to maintain a school of which we may all be proud.

SCHOOL BOARD MEMBERS FOR YEAR 1944-45

DR. O. R. CUTLER, Chairman
E. A. JENSEN, Treasurer
SARAH G. JOHNSON, Clerk
ELDORA J. MAUGHAN
KEITH CAMPBELL
REED HART
W. E. DUNBAR

STUDENT ADMINISTRATION

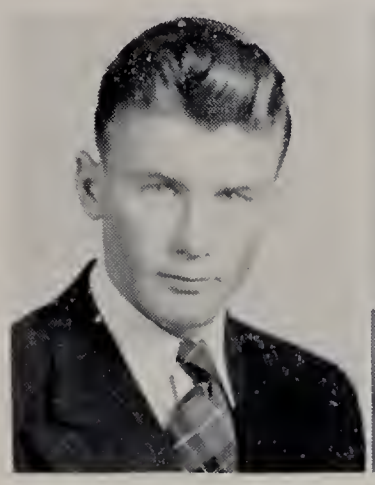

Ben Rawlings
President

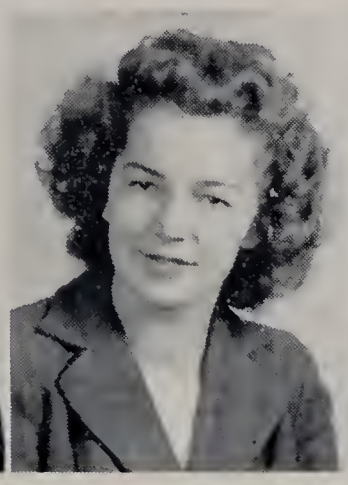

Renee Alder
Vice President

Marian Smith
Secretary

The executive officers this past year have carried on where those before us left off. On many occasions the committee met with the principal where business was carried on in planning this year's events.

We found many new problems confronting us because of the increased enrollment. We planned the school campaign and carried it through in as orderly a manner as possible.

We extend thanks to the Student Council which through fine cooperation made possible an excellent Play Day and Homecoming, both of which will live long in the memories of the students. We wish to extend thanks to the other student body officers who have carried on their work faithfully. We wish to extend thanks to Principal Spilsbury and Superintendent Simmons who have been very considerate and tried to make possible the things for the students that they thought were best.

We feel indeed honored for the opportunity of serving you and hope that some of the things we have done will be examples for the officers who follow us.

BEN RAWLINGS, President
RENEE ALDER, Vice President
MARIAN SMITH, Secretary

FACULTY

OSCAR ALMOND
J. NEFF BOOTHE
ERNEST EBERHART, JR.

A. E. BELL
ORETTA D. CARLSON
SAM H. FLETCHER

MARCELL W. BIRD
WILLIAM CRANER
J. CLIFFORD FORSGREN

LEO W. BODEN
RUTH DANIELSON
ALICE RUTH GODDARD

FACULTY

G. S. GREEN ALVIN HARRIS JOE JOHNSON L. H. LARSEN
JUNE C. LARSEN CARL P. NIELSON MABEL W. SCHIFERL LYLE SHIPLEY
ALICE THOMPSON VIOLA VEIBELL BRUCE WALLACE

STUDENT COUNCIL

The Student Council is the administrative group of the student body. All student body activities must meet with its approval. It consists of the student body officers, class presidents, club presidents and home room representatives, and is under the supervision of the principal. The meetings held each Tuesday noon are conducted by the vice president, and consist largely of discussions of school problems and activities.

CLASSES

CLASS OF '45

Karl Johnson
President

Norma Tasso
Vice President

Howard Hollingsworth
Secy. and Social Mgr.

The graduating class of '45 is leaving Preston High with many fond memories that will remain with us throughout our lives.

Our Sophomore year was filled with fun and enjoyment and the outstanding achievement of our Junior year was the Junior Prom. This year we have piled high the number of our activities; among them were class parties, assemblies, the Senior Sneak Day, and, to top the list, Commencement.

Graduation will live with us through our years as a part of our school life never to be forgotten. Many of our number now in the service did not have the privilege of graduating with us, but we will do our best to share with them the pride we experienced that night.

As we leave, we wish to thank all of our instructors for their patience with us, and the board of directors for making our high school education possible.

JACK ALLRED
ROMA SMITH
ROBERT STEVENS, USN

AUDRA MAE WINGER
RULON WINGER
NED WINWARD

CLASS OF '45

SHIRLEY MAE ADAMS
JEAN ALBANO
RENEE ALDER

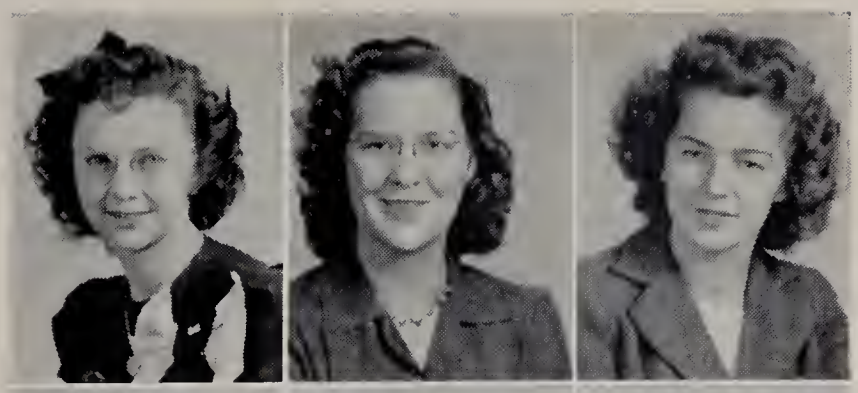

HAROLD B. ALLEN
WARREN ALLEN
REESE ALMOND

NELDA ARCHIBALD
ELLEN AUGER
LA RUE BAIRD

LA WAYNE BARRINGTON
NORMAN BECKSTEAD
SPENCER BECKSTEAD

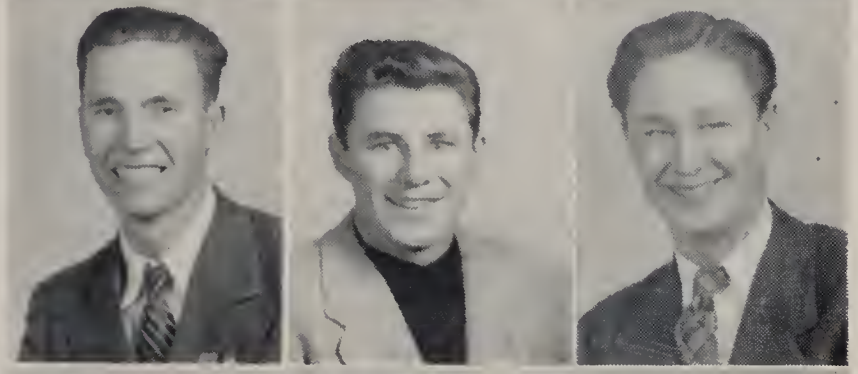

BEVERLY BELL
JUNIOR BELL
DAN BELNAP

VERA BINGHAM
AFTON BODILY
ELDRED BODILY

CLASS OF '45

MILDRED BODILY
DELL BOSEN
JACK BUTTERFIELD

EDRIS CAFFERTY
GEORGE GLENN CARTER
REESE CASPERSON

JANEAL CAZIER
JOYCE CHOULES
RHODA CHRISTENSEN

VELMA CHRISTENSEN
CALVIN COLE
ELIZABETH CONDIE

COLLEEN COTTLE
BEVERLY DAVIS
LE ROY DONEY

THELMA DRURY
RICHARD DUNKLEY
GARTH EAMES

CLASS OF '45

GEORGE EAMES
GENE EDWARDS
BRYCE EGLEY

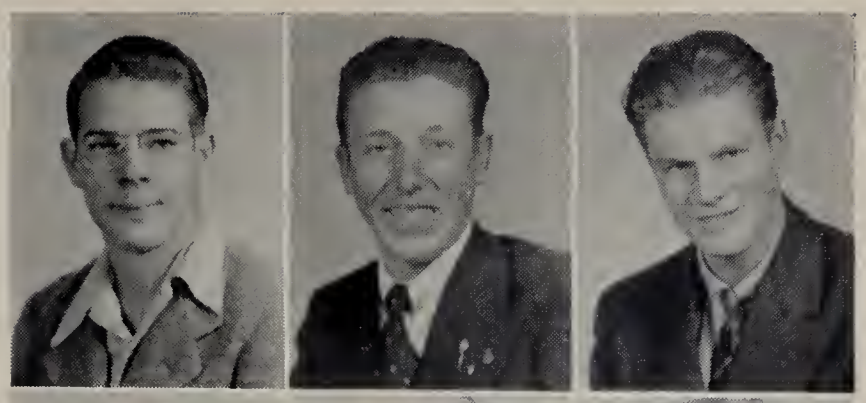

DARLENE EVANS
BETTY FLETCHER
ELNORA FLETCHER

LACONNA FOSTER
CONRAD GARRETT
JACKIE GEDDES

ROBERT GEDDES
NADA GILBERT
CAROL GREAVES

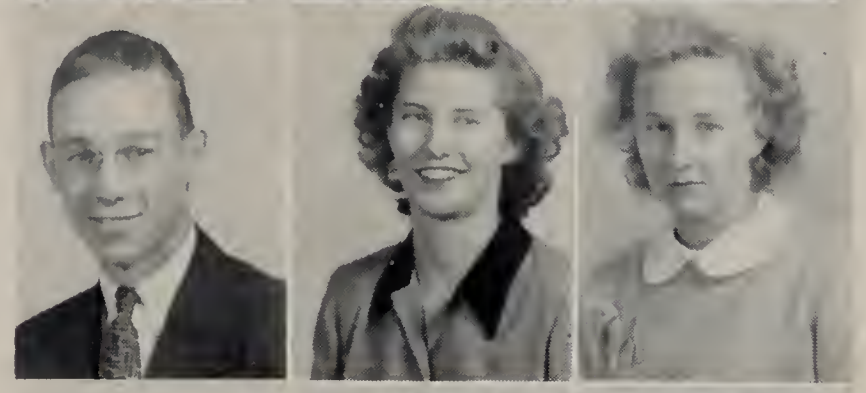

LAMOYNE HALL
MARY JANE HANDY
CLAIR HANSEN

LEE HANSEN
LILA HANSEN
VENNA RAE HANSEN

CLASS OF '45

REED HAWKES
HOWARD HOLLINGSWORTH
MURIEL HOLLINGSWORTH

TWILA JEPSEN
BETTY JOHNSON
KARL JOHNSON

RUTH JOHNSON
COLLEEN JONES
DALLAS KELLER

JOYCE KELLER
NEAL S. KELLER
MARRUE KELLER

TOMMY KERSHAW
BILLIE KILGORE
BLAINE LARSEN

DORRELL LARSEN
RUTH ANN LARSEN
DONNA BELL MARLER

CLASS OF '45

LU DEAN MAUGHAN
CATHERINE McCLUN
ELOISE MENDENHALL

ERNEST MOORE JR.
BRENT NASH
WANDA NELSON

DOUGLAS NEUENSWANDER
DARLENE OLIVERSON
REED OLSEN

RUSSELL OLSEN
LUDEAN PACKER
RICHARD PACKER

DOUGLAS PALMER
LAURA PALMER
SHIRLEY PALMER

ROYLA PERKINS TALBOT
FLORENCE PERRY
GLENN PERRY

CLASS OF '45

LYNN PERRY
MAURINE PRATT
ABAGAIL PURSER

VERLA RADFORD
VERDA RADFORD
LEDA RANSOM

CARMA RASMUSSEN
HAZEL RASMUSSEN
GLADYS RAWLINGS

BEN RAWLINGS
SHELDON RAWLINGS
BLAINE RAWLINS

JOHNNY RENOUX
ROBERT ROWELL
JEAN SANT

IVA LOU SCHENK
DEE SHARP
DAVID SMITH

CLASS OF '45

MARIAN SMITH
LAURA SMOUT
MAX SMOUT

WILLIAM SPARKS
RAYMOND SPARROW
JACKIE STEERS

HEBER SWAINSTON
JACK SWAINSTON
ROSS SWAINSTON

BETH TALBOT
JUNE TANNER
NORMA TASSO

BETTY MAE TAYLOR
DONNA LOU TAYLOR
MARY WALKER

CARL VATERLAUS
JUNIOR WEAVER, USN
VILDA WHITEHEAD

JUNIOR CLASS

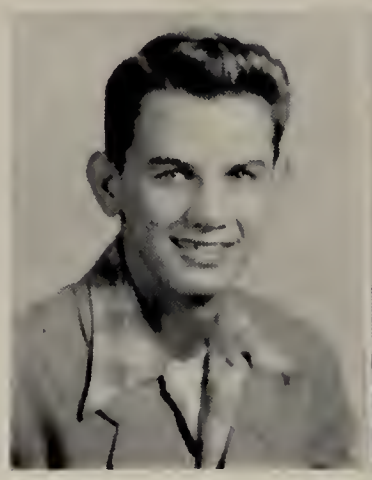

Keith Anderson
President

Ramona Keller
Vice President

DeLore Wallgren
Secretary

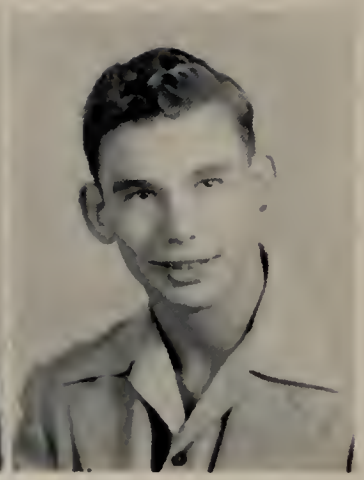

Ellis Johnson
Social Manager

JUNIOR CLASS

The Junior class has really had a good start in preparing to be the big bosses next year. There are one hundred and sixty-one pupils in the Junior class and it has the possibility of becoming the largest graduating class in the history of Preston High. The Juniors have had assemblies, parties, and the prom as one of the outstanding events of the year.

The class is very proud of the basketball team and they have every reason to be for it consists mainly of Juniors.

JUNIOR CLASS

NORMAN GENE AINSCOUGH
KEITH ANDERSON
COLLEEN ANDRA

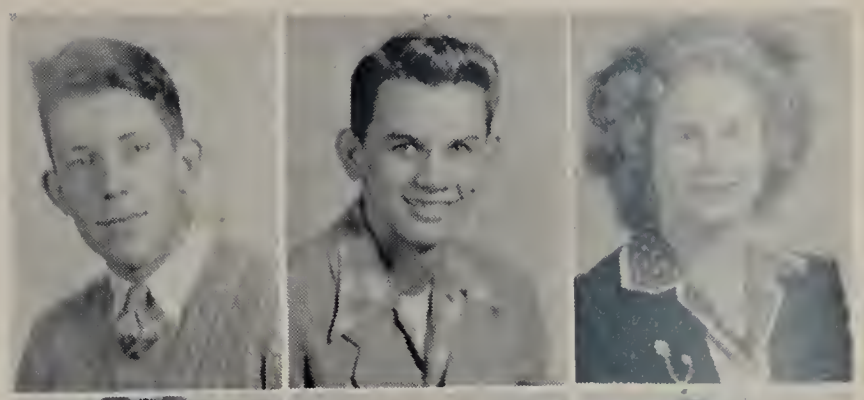

MADGE BAKER
CLAUDIA BECKSTEAD
THAYLE BECKSTEAD

DELOS BELL
ELDON BENNETT
JOHN BICKMORE

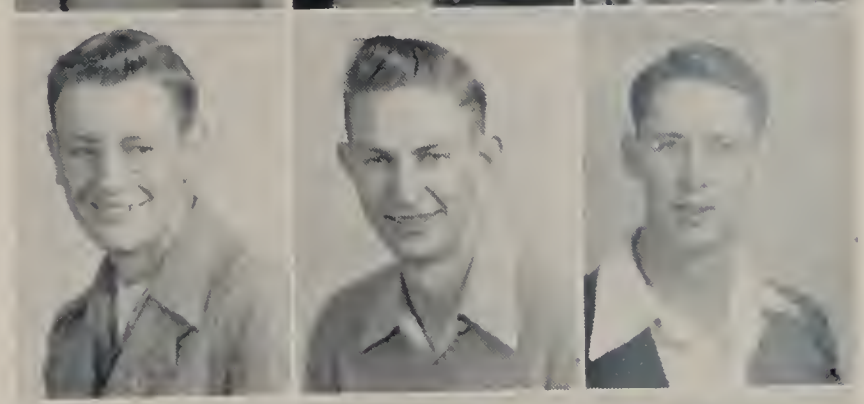

CARL BINGHAM
JUDD BOWLES
PEARL BOWMAN

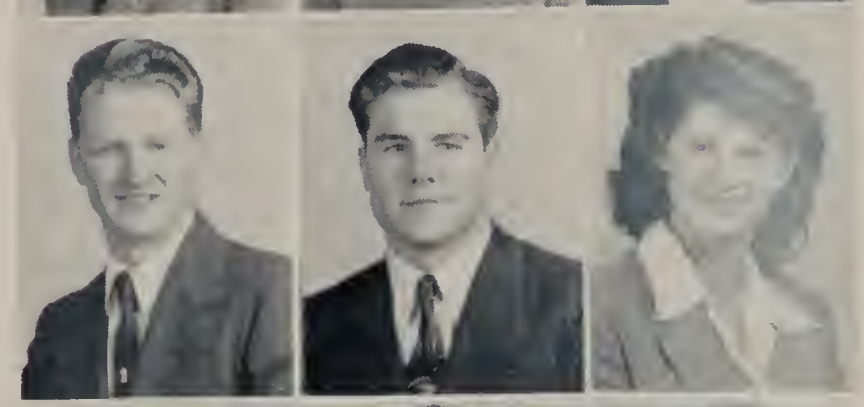

LARON BRIGHT
LEONA BRITENBEKER
BARBARA CAFFERTY

ELLEN CARTER
MRYNA CARTER
DAVID CARLSON

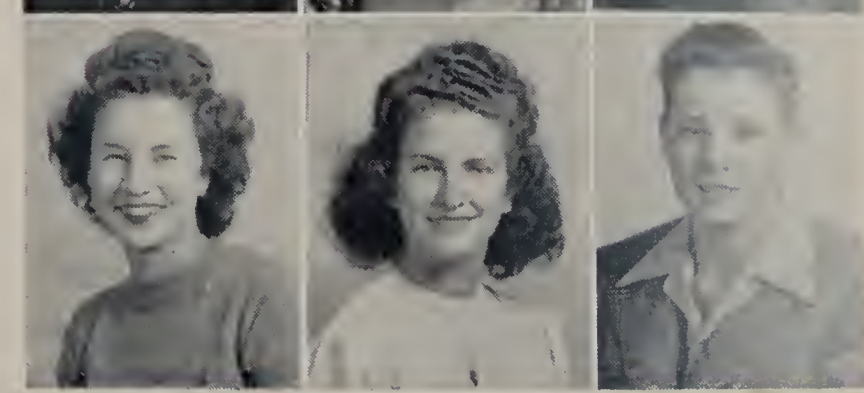

JUNIOR CLASS

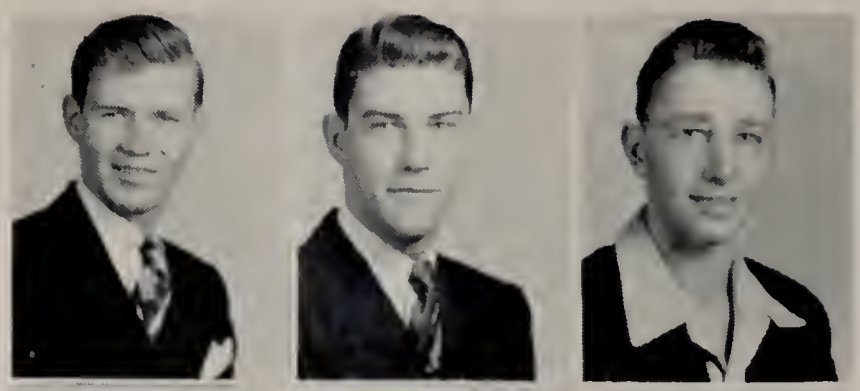

OWEN CASPERSON
LA VERE CHARTERS
BILL CHOULES

GLENN CHRISTENSEN
CHARLOTTE CHRISTENSEN
JEWELL CHRISTENSEN

JUNIOR CHRISTENSEN
BONNE CONDIE
FRANK CONDIE

CHARLES M. CRABTREE
DEWAYNE CROCKETT
FLORINE CROCKETT

JOYCE CROCKETT
GEORGE CROCKETT
CAROL CUTLER

JOHN CUTLER
NOLA DAVIS
BONNIE DURSTELLER

JUNIOR CLASS

CLAIR EGBERT
KAY FELLOWS
SANDY FLETCHER

BETTY BARBARA FUNK
TOM FUTAGAKI
JACK GARRETT

DON GEISLER
BLAIR GIBBONS
SHIRLEY GILL

SHELDON GREEN
ARDELL GRIFFITH
MARY VOYNE GRIFFITH

ALICE HALL
HELEN HANSEN
SHIRLEY HANSEN

ROBERT HANSEN
WENDELL HANSEN
DEWAYNE HARDING

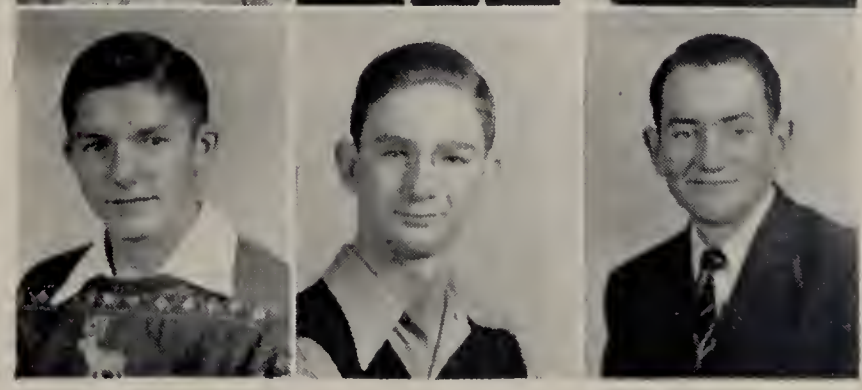

JUNIOR CLASS

CARMA JEAN HARRIS
MARY LOU HAWKES
RAY ONA HAWKES

JOHN HENDERSON
GWEN HICKENLOOPER
ODELL HOBBS

LELIA HULSE
TAKEO ICHIKAWA
DON JENSEN

EARL JENSEN
ONDELYN JENSEN
WALLY JENSEN

DARLENE JEPSEN
BARBARA JOHNSON
ELLIS JOHNSON

GWEN JOHNSON
VELDA JOHNSON
RULA JONES

JUNIOR CLASS

ALAN KELLER
RAMONA KELER
LARAE KENDALL

LARUE KENDALL
THOMAS KERR
ADELIA LARSEN

BETTY LARSEN
CARMA LARSEN
CHARLES LARSEN

FLORINE LARSEN
MERLIN LARSEN
BETTY JEAN LEWIS

CECIL LLOYD
VONDA LONG
DEAL MARTIN

JEAN MARTIN
NOLA MAUGHAN
DOROTHY McCLUN

JUNIOR CLASS

BETTY ANN McCUNE
ELSA McQUEEN
JEAN MARIE MEEK

DE MAR MERRILL
FRANK THOMAS MERRILL
STUART NASH

ARNOLD NELSON
MARDELL NEILSON
FRANK NUFFER

RAY OLIVERSON
RAMONA OLIVERSON
KATHERINE OLSEN

JOYCE OWENS
BUELAH PALMER
CLYDE PALMER

JEANNE PARKINSON
DOROTHY PERKINS
WALENE PERKINS

JUNIOR CLASS

MAXINE PETTERBORG
KAROL LOU PHIPPEN
CLEO RASMUSSEN

FANNIE REEDER
ILA ROBINSON
ADELE ROGERS

CLARA RALLISON
JOHNNY SAITO
MARILYN SHULDBERG

OLIVE SIMON
DAPHNE SMITH
DENISE SMITH

LEILA SPACKMAN
JUANITA STARK
ZANE STEVENSON

EMMA JEAN SWAINSTON
VERNA SWAN
CLEONE SWENSON

JUNIOR CLASS

DOYLE TANNER
SELDON TAYLOR
BETTYY JEAN VAN NOY

DELORE WALLGREN
BERTUS WANNER
WELDON WEBSTER

JENALEE WEAVER
VONDA WEBSTER
ELDON WINN

JEANNINE WHEELER
PATRICIA WOOD
DARYL WORKMAN

EUGENE YAMADA

11-3-'45

Hi "Jeanie"

I'm not a ... to be writing in this but as long as you lived next door to me in Sal. I guess I can put myself out a little. Ha! Ha! We've had so much fun going around together that I'll miss you. I'm going to see you again Tuesday. Especially in Oakland where I'll miss you. Well you are of the sweetest little blonde "which" I ever met & I wish you the best of luck in life always.

"Hi" Bev.

SOPHOMORE CLASS

THE SOPHOMORE CLASS

Leading one hundred thirty-nine Sophomores through the year of 1944-45 were:

President	VanNess Hansen
Vice President	Grant Radford
Secretary	Mary Lou Smith
Social Manager	Blaine Olsen
Faculty Advisors	Ruth Danielson and Carl Neilson

Activities during the year included the Sophomore Ball on March third. On the same day the student body were guests of the Sophomores at an assembly featuring the Sophomore Canteen.

A big party for all Sophomores was held in the spring.

P.S. My only wish is that my darling husband could have been here with me and I know we would have had much more fun - think?

"Bev"

SOPHOMORE CLASS

CURTIS ALLEN
WINSTON ALLEN
EVONNE ALMOND
CARMA ASHCROFT

DOROTHY BAILEY
AMARYLIS BECKSTEAD
JOCELYN BECKSTEAD
LINDEN BECKSTEAD

EVAN BELL
ELOISE BERQUIST
MARILYN BOSEN
BOB BRIGHT

ARLENE BRIGHT
FAY CARTER
CLARICE CHADWICK
BARBARA CHOULES

LOUISE CHOULES
NED CHOULES
CLARICE COLE
DALLAS COLE

PHYLLIS COLE
RONALD COLE
FRANK CORAY
EUGENE CORBRIDGE

VERLAN CORBRIDGE
EMMA LOU DONEY
BARBARA DURSTELLER
LUDEAN EGBERT

SOPHOMORE CLASS

DONNA ELINE
VELDA EVANS
BONNIE FELLOWS
COY FORSGREN

LUELLA FORSGREN
VAUGHN FORTIE
CARLENE FREW
BILLIE LOU GILBERT

DONNA GRACE GREAVES
JOHN HANSEN
LUGENE HANSEN
VAN NESS HANSEN

LAMAR HARMER
LEO HARRIS
DARLENE HART
CLAUDIA HAWKES

OWEN HENDRICKS
KAY HOLLINGSWORTH
DORIS DEAN HONE
STEVE HOPKINS

BONNIE HULLINGER
SHIRLEY HYMAS
ALICE ICHIKAWA
MARK JOHNSON

MARCO KELLER
CUMMORAH KENNINGTON
COLLEEN KJAR
BETH KOFOED

SOPHOMORE CLASS

CLYDE KOFOED
MERLIN KOFOED
ALTON LARSEN
EUGENE LARSEN

JOYCE LARSEN
JUANITA LARSEN
DORIS MANNING
NORMA MANNING

BUD MERRILL
RICHARD MERRILL
MAX MILLER
DALE MOORE

LORRAINE MURRAY
JACK NASH
VICTOR NASH
ARLENE NEELEY

EARL NEELEY
ALMA NELSON
BLAINE OLSEN
AUDREY FACKREL

LA VON PACKER
GLENN PAGE
KARMA PAGE
CLYTIA PALMER

DARRELL PERKINS
DOROTHY PETERSON
PAT PETERSON
REATHA PORTER

SOPHOMORE CLASS

GRANT RADFORD
KELLEY RANSOM
ARVIN RAWLINGS
BLAINE RAWLINGS

JOYCE RINDLESBAKER
REED ROBERTS
GORDON SEAMANS
ROENE SHAFFER

KEITH SHARP
SARA LUE SHULDBERG
LENESS SMITH
MARY LOU SMITH

RELDA SMITH
BOB SPARROW
DORENE SPERRY
FAYE SPILSBURY

TED STEERS
WAYNE SWAINSTON
SETH SWAN
ALMA SWAN

AUDRY TALBOT
MARTHA TALBOT
BEVERLY UDY
MAR JEAN VATERLAUS

LYNN WOOLF
VAL WINN
GENE VEIGHWIEG
LYNN WADDOPS
DONNA MAE WELKER
RAY WINWARD

FRESHMAN CLASS

THE FRESHMAN CLASS

The Freshman Class has felt it an honor to attend the Senior High School this year as this is the first year that the ninth grade has been a part of the Senior High. They have adjusted well to the change and all feel that they have profited, and helped to uphold the standards of the school.

During the year they successfully sponsored one assembly, the Freshman Frolic, and a class party and dance.

Class Officers

President . . . . . Cleve Neuenswander
Vice President . . . . . Glade Fifield
Secretary . . . . . Kenna Wood
Social Manager . . . . . Kelly Bowles

FRESHMAN CLASS

ANNA LOU AINSCOUGH
LARENE ALDER
VAL DEAN ALDER
KAY ANDERSON

CLYDE ASHCROFT
HYRUM AUGER
LUCY AUGER
DENZIL BAIRD

DONNA BAKER
BETTY GENE BELL
MAX BELL
CLEAVE BODILY

HELEN BODILY
JED BODILY
JOY BOSEN
KELLY BOWLES

VERLA BRIGHT
STANLEY BROSTROM
REID CAMPBELL
KLISS CARTER

JOYCE CHADWICK
DEVON CHATTERTON
LA VELL CHATTERTON
DARLENE COLE

WILLA GAE COLE
DICK CONDIE
NEYLENE CORBRIDGE
HERMAN COTTLE

FRESHMAN CLASS

ALDEANNE CROCKETT
LUJEAN DAVIS
ALDEN DRURY
DALE DUNKLEY

FRANK EDWARDS
JUANITA EGBERT
RUTHELLA EVANS
GLADE FIFIELD

SALLY FISHER
ARCHIE GEDDES
BARVARA GEDDES
DALE GEDDES

JIM GEDDES
LARAE GEISLER
PEARL GIBSON
DELMA GILBERT

LAJUANA GODFREY
ROBERT GORDON
JACKIE HANSEN
JOHN HANSEN

KEITH HANSEN
CAROL HARDING
NORMA HARRIS
GLADE HEUSSER

CLISS HINCKLEY
BILLY HOBBS
JOYLENE HOBBS
MARVIN HOLLINGSWORTH

FRESHMAN CLASS

LARUE HOWELL
GILBERT HOWELL
MILFORD JENSEN
MILTON JENSEN

CALVIN JOHNSON
MERVIN JOHNSON
LARRY KERR
LEAH KOFOED

GLENN LARSEN
MARILYN LARSEN
THANE LARSEN
BILLIE LOU LOWE

CARROL MAUGHAN
ELDORA MAUGHAN
REED McENITE
GLENN MEEK

RICHARD MEEK
CYLE MENDENHALL
DOROTHY MERRILL
REED MERRILL

ROBERT MICHAELSON
MARILYN MITCHELL
RUTH ANN MITTON
JERRY MORGAN

LIMA MURDOCK
ARLENE MURRAY
BILLY NASH
NOLAN NASH

FRESHMAN CLASS

LAURADEAN NEELEY
CLEVE NEUENSWANDER
BOBBY OLIVERSON
KENNETH OLSEN

JAMES OLSEN
LESTER OWENS
FLORA PACKER
LA REE PACKER

QUINTON PALMER
WILLA GAE PALMER
DIANE PARKINSON
MARY PETERSON

GENE PETERSON
RAQUELLE PETERSON
MARILYN PETTERBORG
LEONARD POVEY

CAROL RALPHS
MARTHA RANSBOTTOM
GENE RANSOM
JOE YAMADA

RUBY ROBINSON
DOROTHY SHARP
ROMA SHARP
LARENE SCHENK

LAJUNE SHULDBERG
ELIZABETH SMITH
JEAN J. SMITH
MELVA SMITH

FRESHMAN CLASS

WELDON SMITH
DAVID SPARKS
BILLY SPILLMAN
FAUN STEPHENS

THERON SWAINSTON
MAGGIE TALBOT
RUTH TALBOT
CARLEEN TATE

REED TAYLOR
THEO TAYLOR
ANN THOMAS
RICHARD WALKER

JUNE WANNER
JAY WINGER
JOSEPHINE WINGER
LORA JEAN WINGER

PAUL WINN
KENNA WOOD

THE SENIOR CLASS OF 1945

SHIRLEY MAE ADAMS hails from Linrose. She is active in Kanoma Club, Commercial Club, and on the piano.

JEAN ALBANO, an active member of the G.A.A., spent her first three years of high school in Mountain Home.

JANE RENEE ALDER has held many high school positions. She has been student body vice president, cheer leader, Sophomore vice president, and has participated in Pep Commercial, Kanoma, and Thespian clubs with parts in school and Thespian plays.

Although interested in aeronautics **HAROLD B. ALLEN** spends much of his time tinkering with a car.

A handsome man who loathes women and study is **WARREN ALLEN.**

JACK D. ALLRED, commonly known as GUY, has two great interests—F.F.A. and Thelma Drury.

REESE M. ALMOND, a product of Downey, is a cheerful fellow and a good singer.

An active member of Kanoma Club Commercial Club and Pep Club, and also a good artist is **NELDA ARCHIBALD.**

GOLDEN RULON ANDRA (SILVER), a good boxer, has also been interested in F.F.A., choir and opera.

Glendale has sent us **ELLEN AUGER,** an active member of our choir and opera.

LA RUE BAIRD comes to us from Mink Creek High School, and plays in our band.

LU WAYNE BARRINGTON, a four-year active member of the F.F.A. and a good baseball player, is also a member of the Builders' Club.

NORMAN BECKSTEAD, more commonly known as HERM, hails from Whitney. He is an active Thespian, and a member of the F.F.A., but spends most of his time with Laura.

SPENCER WOOLLEY BECKSTEAD, or just BECK, a member of our football team is active in orchestra, band and pep band.

BEVERLY BELL entered our high school from Mink Creek in her junior year. She is a member of the Pep Club and Kanoma Club and also—Brent's accompanist.

JUNIOR BELL will never be rich if silence is golden. His main interest is "going steady" regardless of who with.

DAN LA MAR BELNAP, more commonly known as BOONE will be missed by all who like red hair.

VERA BINGHAM, or just BING, has enlivened our Pep Club, Thespian Club our dramatics program and opera.

ELDRED BODILY is a Fairview Farmer whose hobby is horses—but not hobby horses.

AFTON BODILY, also from Fairview, is a member of the Builders' Club and has taken part in opera work.

MILDRED BODILY, known to us as MILLIE, is a member of the choir, but she lost her bet on Dewey.

DELL H. BOSEN has taken part in intramurals, but his secret ambition is girls.

JACK FENTON BUTTERFFIELD, often known as SCOTT (wonder why) is a football star and a boxer, but oh, the library fines he has paid.

EDRIS CAFERTY, known to many as TEDDY, is a member of the Pep Club, Commercial Club, Girls League, and an officer in the Builders' Club. She has shown real talent in dramatics.

GEORGE GLENN CARTER is a Future Farmer and is taking the War Production Training work at Logan.

REESE T. CASPERSON, a football letterman, takes his delight in playing pranks on people, especially the teachers.

JENEAL ROSETTA CAZIER has brightened the Commercial and Kanoma Clubs with her smile.

For real life in the Pep Club, Commercial Club and Marching Corps, we have learned to look to **JOYCE CHOULES,** another Fairview maiden. Ask Judd.

THE SENIOR CLASS OF 1945

Another studious senior to come to us from Mink Creek where she was sophomore vice president is **RHODA CHRISTENSEN.**

VELMA CHRISTTENSEN is one of our best girl athletes. She has been active in the G.A.A. and basketball.

CALVIN C. COLE, or just BUD, was active in F.F.A., choir, and football. Wonder if he'll always be bashful.

ELIZABETH (TIZZ) **CONDIE** is president of the Commercial Club, and a member of the Pep Club, Music Club, orchestra, and marching corps. Another ambition of hers is to keep her grades on the "A" level.

COLLEEN COTTLE of Fairview is a member of the choir and opera chorus.

BEVERLY DAVIS, a real student and a radiant personality, is a member of Pep Club, Commercial Club and Thespians and has made some real contributions in dramatics.

LE ROY DONEY, often known as ALVAH, has made an enviable name for himself in the F.F.A. He has been charter president, district president, and holds the State Farmer's Degree in F.F.A.

THELMA DRURY is a member of Pep Club, Kanoma Club, Marching Corps and G.A.A.

RICHARD DUNKLEY comes from Whitney. He is vice president of the Music Club, active in opera and choir, and often entertains with his cornet.

GARTH G. EAMES is president of the Lettermen's Club, co-captain of the football team, and is a member of the Aeronautics Club.

BRYCE KENT EGLEY, who entered from Mink Creek High School has proven himself a good boxer this year.

DARLENE EVANS, known to friends as DINKY, has been a mighty busy girl. She has been active in Pep Club, Kanoma Club and is president of the Girls' League.

BETTY JEAN FLETCHER is a member of the Kanoma Club and the G.A.A.

ELNORA JANE FLETCHER, better known as NORRIE, is a member of Pep Club, Commercial Club, Thespian Club; active in music and dramatics and as cheer leader, and was chosen "Sweetheart of Preston High."

LA CONNA FOSTER, an accomplished pianist, is a member of the Music Club, Thespian Club, and took part in the music clinic.

CONRAD GARRET, better known as CON, was Sophomore class president and is a member of the Aeronautics Club. We saw him once without Shirley.

JACQUELYN GEDDES, or just JACKIE, is a member of Commercial Club, Music Club, Pep Club, and senior president of the Girls' League.

ROBERT C. GEDDES, bus driver from Banida, has done active work in band and orchestra.

NADA GILBERT is an officer in the Builders Club, a member of the Kanoma Club, quiet, but a friend to all.

CAROL GREAVES, a member of the Pep Club, Kanoma Club and an active leader in many Preston High activities.

LA MOYNE HALL, another Pep Club member took part in last year's opera. Who says we don't like red hair?

MARY JANE HANDY, a former student of Franklin High School came to Preston in her senior year, bringing with her an excellent soprano voice which was responsible for her lead in the opera. She is secretary of the Kanoma Club and plays in the orchestra.

CLAIR HANSEN, commonly known as HANS, attends the W.P.T. program at the U.S.A.C.

LEE HANSEN, or just plain RED, is active in football and is a member of the Lettermen's Club.

LILA HANSEN, a member of the Builders' Club, participated in G.A.A. for three years.

THE SENIOR CLASS OF 1945

VENNA RAE HANSEN is a clarinetist in the band and orchestra. She has also participated in Kanoma Club, Builders' Club and Commercial Club.

REED R. HAWKES, a member of the Aeronautics and Builders' Club, is president of the Thespians and has been very successful in dramatics.

HOWARD EARL HOLLINGSWORTH, social manager of the senior class, has also been successful in opera and dramatics. He is a member of the F.F.A. and Builders' Club.

MURIEL HOLLINGSWORTH, good natured and ambitious, is from Winder, and is active in G.A.A.

TWILA JEPSEN also known as TWIGGS, comes from the Mink Creek High School where she was active in school plays, band, and as cheer leader.

BETTY JOHNSON is interested in the work of the Pep Club, Builders' Club and G.A.A.

KARL G. JOHNSON, nicknamed GUS, is Senior Class President, a member of the Lettermen's Club, Builders' Club, Thespian Club and Aeronautics Club, as well as a good football man.

RUTH JOHNSON is a member of the Kanoma Club and her hobby is sports.

COLLEEN JONES, known to many as TONI, is vice president of the Commercial Club and is also a member of the Pep Club and Builders' Club.

DALLAS KELLER entered our high school from Mink Creek in his junior year. His chief interest is music and he is Music Club president. He is active in band, Pep Band, choir and orchestra.

JOYCE KELLER (DOAD) is an enthusiastic member of the Pep Club, Commercial Club, Builders' Club and Thespians.

MAR RUE KELLER also comes to us from Mink Creek. She is an industrious member of the Pep, Commercial, Thespian and Kanoma clubs. For two years she has played in our orchestra.

NEAL KELLER, another contribution from Whitney, has endeared himself to us by his work as editor of the Quiver. He has also been active in the Thespian and dramatic work as well as a member of the Builders' Club. He is known to many as STEPH.

THOMAS D. KERSHAW, TOMMIE to everyone, has set many fair hearts aflutter. For two years he helped pep up our school as cheer leader and has participated in opera and choir.

BEVERLY KILGORE, alias BILLIE, is a member of the Pep, Kanoma, Aeronautics clubs and the G.A.A. She has had the responsibility of Quiver manager for two years.

DE VON KOFOED is one of the leaders in the F.F.A work here; ice president in his Sophomore year, and a regular participant in F.F.A. activities.

Mink Creek has sent us **BLAINE LARSEN** for his last two years of high school. While there he was active in athletics and this year has taken the W.P.T. work at Logan.

DORRELL (FUZZY) **LARSEN** participates in athletics and is a member of F.F.A., Builders' Club and Aeronautics Club.

RUTH ANN LARSEN, although somewhat quiet and shy, is most obviously spoken for, judging by her left hand.

LEON MANNING, always quiet and well dressed, is chiefly interested in art work. He has always helped to make our bond drives a success.

DONNA BELL MARLER, from Clifton High School, is a worker in the cooking and sewing department.

LU DEAN MAUGHAN, also from Clifton High School, is president of the Kanoma Club. She has been with us for two years.

CATHERINE MC CLUN (KIBBIE) is president of the Pep Club, and vice president of the Thespian Club. She is also a member of the Kanoma Club and participated in the G.A.A.

ELOISE MENDENHALL dropped in from Clifton her last high school year and decided to stay. Her hobby is music. She has rendered a real contribution in her faithful work as ticket salesman for the cafeteria.

THE SENIOR CLASS OF 1945

ERNEST L. MOORE, better known as JUNIOR, is in the band and is an enthusiastic member of the Aeronautics Club.

WILLIS MOSER, tall, dark and handsome, is active in athletics and also a member of the Builders' and Lettermen's clubs.

BRENT ISAAC NASH sang his way into opera for two years, is student body cheerleader, and active in all sports and musical events.

WANDA L. NELSON comes to us from Mink Creek and is a member of Kanoma Club and choir. She is also a member of the cafeteria staff.

DOUGLAS D. NEUENSWANDER, known as DOUG, attended school at San Diego, California, before coming to Preston. His main interest is music.

DARLENE OLIVERSON, a native of Whitney, has been active in Music Club, Thespian, Band, choir and orchestra.

J. REED OLSEN, alias JAY, belongs to the Aeronautics Club.

RUSSELL IVAN OLSEN, better known as RUSS, ought to be a good mechanic some day, as he has attended the W.P.T. program at Logan for two years.

JOYCE LU DEAN PACKER is an active and enthusiastic member of the Music Club, opera and G.A.A. We will miss her contralto.

RICHARD HANSEN PACKER, better known as DICK, is editor of the Blue and White and his other activities are football, basketball and intramurals.

DOUGLAS P. PALMER, alias DOUG, is a good boxer and participates in many sports.

LAURA PALMER, a member of Pep, Builders', Commercial and Music Clubs is Pep Band director and a member of the marching corps.

SHIRLEY PALMER, the girl with the winning smile, was Junior class secretary, song leader in her senior year, and is a member of the Pep, Commercial, and Builders' clubs.

FLORENCE MAE PERRY, known to almost everyone as FLOSSIE, is a popular brunette, whose hobby seems to be correspondence.

GLENN PERRY (alias REPEAT) is a member of the band, Pep Band, and orchestra, president of the band and a former Blue and White business manager.

LYNN PERRY (alias PEAT), a twin of Glenn's, has been active in band, Pep Band, and orchestra and is social manager of the Music Club.

ABAGAIL PURSER is active in Commercial, Builders', and G.A.A. clubs.

VERDA RADFORD, a blonde twin, is a member of Builders' Club and Commercial Club.

VERLA RADFORD, Verda's brunette twin, has also participated in Builders' Club and Commercial Club.

LEDA RANSOM, a former student of Malad High, is a member of Music Club, opera, and Builders' Club.

CARMA RASMUSSEN entered Preston High from Mink Creek as a junior. While there she was Sophomore class president and here she is an active member of the Kanoma and Builders' clubs.

HAZEL RASMUSSEN came to us from Mink Creek in her junior year. She is active in Kanoma Club, band, orchestra and Builders' Club, and an excellent drummer for Marching Corps and Pep Band.

BEN RAWLINGS, student body president, was on the football team for three years, active in dramatics, opera and choir, and belongs to Lettermen's, Builders', and Thespian clubs.

GLADYS RAWLINGS, whose smile reveals her happy nature, participates in Pep, Commercial and Kanoma clubs.

SHELDON (CAP) **RAWLINGS** is a member of Lettermen's, F.F.A. and Aeronautics clubs, and an excellent boxer.

THE SENIOR CLASS OF 1945

ROBERT WILLIAM RAWLINS, also known as TIGER, entered from Clifton in his senior year. His interests are chiefly music and dramatics.

JOHNNY RENOUX (JOHNNY to few and RENOUX to many) entered from Oakridge High, Oregon, in his junior year. His hobby (?) girls.

IVA LOU SCHENK is a member of the G.A.A., Builders', and Commercial Clubs.

DEE SHARP (alias A-FLAT) has been active in F.F.A. for four years and also attended the W.P.T program at Logan.

DAVID SMITH is a well-known worker in the F.F.A. and a member of the Builders' Club. He also took part in baseball.

MARIAN SMITH, vivacious and popular, is student body secretary, belongs to Pep, Commercial, and Builders' clubs, and entertains with either her voice or violin.

LAURA SMOUT, another contribution from Mink Creek, is active in Builders' Club and Commercial Club.

MAX SMOUT, quiet and pleasing, entered from Mink Creek in his junior year.

WILLIAM LLOYD SPARKS, more commonly known as BUN, entered here from Rupert. He is an active member of the Aeronautics Club.

RAYMOND SPARROW, or SPUG, is active in F.F.A., football and Builders' Club.

JACQUELYN STEERS, or known to us as JACKIE, is a talented dancer, having danced in the opera when a junior.

HEBER CAMPBELL SWAINSTON, more commonly known to his friends as HEBE, has been active in F.F.A. during all four of his high school years and graduated from Seminary in his junior year.

JACK J. SWAINSTON, recently nicknamed JACKSON, has done excellently on the basketball and football teams all through his high school. He is a three-year letterman and has taken part in choir and opera. He also participated in track and intramurals.

ROSS SWAINSTON, or just ROSY, belongs to the Aeronautics Club and took part in basketball and intramurals.

BETH TALBOT, a member of the Kanoma Club in her freshman year and of the Pep Club in her senior year, took part in G.A.A. and graduated from Seminary.

NORMA TASSO is Senior class vice president and a member of the Pep Club. She came from Clifton High School where she was an active member of choir and band and also Junior class school reporter.

BETTY MAE TAYLOR came to us from Mink Creek in her junior year. She is active in the Commercial Club and a member of the Builders' Club.

ROYLA PERKINS TALBOT, another Clifton girl, is a Pep and Kanoma Club member, and added another name to hers at midyear. She is now Mrs. Ray Talbot.

CARL VATERLAUS is a member of the F.F.A. and was secretary of the club in his senior year. He was also a Seminary graduate and a participant in baseball in his sophomore year.

MARY WALKER also comes to us from Clifton this year. She is a member of the Pep and Kanoma Clubs and is active in choir. She is vice president of the Girls' League.

VILDA D. WHITEHEAD is an active member of the Commercial Club, Kanoma Club, Builders' Club and G.A.A. She took part in basketball and basketball intramurals.

AUDRA MAE WINGER is an active member of Kanoma Club, Pep Club and Builders' Club. She has participated in choir and opera and in her freshman year was cheer leader.

RULON PURSER WINGER is a very active member of the F.A.A. As a junior he was secretary of the club, and in his senior year is president. He is also a member of the Builders' Club.

NED ROSS WINWARD, more commonly known to his friends as ROSY, comes from Clifton where he was Sophomore class president. He was also active in dramatics, oratory, basketball and baseball. At Preston High he has taken part in intramurals.

ACTIVITIES

BAND

Hurrah for our forty-eight-piece Preston High School Band. We are proud of this band and proud of its enthusiastic director, Marcell W. Bird. Through his efforts we have made a real success of this organization.

We held a benefit dance and the proceeds received together with liberal donations from the Lions Club, Rotary Club and Chamber of Commerce were over eight hundred dollars for buying band instruments. In the fall our band marched in uniform with the Homecoming Parade. We held a music clinic in Preston for the first time in its history. This was educational as well as interesting to us all. We were very proud to play in a two hundred-piece band.

Our goal and purpose is to be of service to our school and community.

PEP BAND

One new contribution to the life of the student body this year has been the Pep Band under the direction of Mr. M. W. Bird, with Laura Palmer as director and Darlene Oliverson as assistant director.

The Pep Band has added zest to both football and basketball games and has presented an assembly which consisted of some of the musical achievements of the year.

MUSIC CLUB

The officers of the Preston High School Music Club for the school year of 1944-45 are:

President . . . . . Dallas Keller
Vice President . . . . Richard Dunkley
Secretary . . . . . Beverly Bell
Social Manager . . . . . Lynn Perry

The organization consists of those students taking either choir, band, orchestra, boys' glee or girls' glee, and who live up to the constitution and by-laws of the club.

CHOIR AND ORCHESTRA

Three major events have marked the activities of the choir during the year 1944-45. The first of these was a fall concert held in the high school auditorium December 11. The choir of one hundred twelve voices sang several beautiful numbers, and there were three solos.

The second was a music clinic which was held in Preston including students from five neighboring towns.

The third was the annual high school operetta held March 16, 1945. This was an Indian operetta in three acts named "Lolawala," containing eighteen lead parts, with a chorus of seventy voices.

Climaxing the year's musical activities was the Worley Cup Contest which was held April 30, 1945.

The Orchestra has played a very important part in making this school year complete. It is under the direction of Mr. Bird and consists of about forty-eight members. Some of their activities were furnishing music for the school play, presenting a Christmas Cantata in connection with the choir, playing at the clinic, playing at the Farmers Convention, and presenting an Assembly.

SCHOOL PLAY

"Stage Door," by Edna Ferber and George Kaufman

CHARACTERS:

Roma Smith
Reed Hawkes
Howard Hollingsworth
Edris Cafferty
Catherine McClun
Donna Lou Taylor
Elnora Fletcher
Karl Johnson
Pat Peterson
Eleise Bergquist
Claudia Hawkes
Neal Keller
Hazel Rassmussen
Bette Barbara Funk
Bob Bright
Elizabeth Condie
Carol Cutler
Donna Mae Wilker
Faye Spilsbury
Beverly Davis
Jenalee Weaver
Ondelyn Jensen
De Lore Wallgren
Jack Butterfield
Tommie Merrill
Maxine Petterborg
Joyce Keller
Van Ness Hansen
James Olsen

Compliments were in order December 14 and 15, to the director, the cast of thirty students, and other faculty members and students whose work had made the school play a memorable event of the year.

The comedy's leading role and supporting parts were played with an excellence and understanding that spoke highly for the talents and efforts of Miss Goddard, Roma Smith and all other members of the cast.

THESPIANS

The purpose of the Thespian Club, Troop 39, is to promote high standards of achievement in dramatics throughout our school and city, and especially to give our young people the opportunity of enjoying the advantages of dramatics, to encourage students to obtain a better mastery of language, to develop poise and self control, and to appreciate dramatic literature and its techniques. The club consists of thirty-nine members including twelve students who were admitted at an initiation ceremony at the beginning of the year. Much of the enthusiasm and success of this club is due to the work of their faculty advisor, Miss Alice Ruth Goddard. Officers are:

President . . . . . Reed Hawkes
Vice President . . . . . Catherine McClun
Secretary . . . . . LaConna Foster

MARCHING CORPS

The Marching Corps consists of sixteen members. At the beginning of each year the vacancies are filled by new members who have been chosen by tryouts. During the past four years they have marched between the halves of both football and basketball games, and have also taken part in parades, in which the school has participated. The Marching Corps has proven to be a very successful and entertaining group.

GIRLS' ATHLETICS

The Girls' Athletic Association is a club sponsoring a more active interest in athletics. During the past year the club has sponsored a softball tournament and a game tournament. In the G. A. A. there are now over eighty-seven paid-up members, fourteen who have earned their letters. The faculty advisor is Mrs. June Larsen. The president is Carol Greaves.

COMMERCIAL CLUB

The Commercial Club consists of thirty-one girls who take office practice the first two periods each day. Their assembly was presented February 23, 1945, in the form of a quiz program. Their first big party was held at the end of September in the stad um and was enjoyed by all. The officers chosen by the members of the club soon after school began are:

President	Elizabeth Condie
Vice President	Colleen Jones
Secretary	Nelda Archibald
Reporter	Jackie Geddes
Social Manager	Joyce Keller
Treasurer	LaMoyne Hall

PEP CLUB

The Pep Club is an organization of Junior and Senior girls. It includes forty-five girls whose faculty advisor is Miss Alice Thompson. This club does much to promote school spirit. Activities for the year included a float in the Homecoming parade, a banquet in honor of the football team, an Assembly, the Sweetheart Dance, the sale of Pep Books, sale of poppies for disabled veterans, and cheering at athletic events. The officers for this year are:

President . . . . . Catherine McClun
Vice President . . . . . Edris Cafferty
Secretary . . . . . Donna Lou Taylor
Sergeant-at-Arms . . . . . Joyce Keller

KANOMO CLUB

During this school year the Kanoma Club has been successfully directed by the following officers:

President	LuDean Maughan
Vice President	Patricia Wood
Secretary	Mary Jane Handy
Social Manager	Gladys Rawlings
Faculty Advisor	Viola Veibell

Some of the activities this year have included the initiation and Christmas Party entertainment of the boys at a roller skating party, sponsoring an assembly for the girls where Miss Star, Dean of Women from the A. C., spoke, helping the Red Cross in making bags and different articles. In addition, this club has cooperated in preparing and serving food at some of the other club social functions. Each spring the girls in the club spend from three days to a week at Girls' Camp in Logan canyon.

GIRLS' LEAGUE

The Girls' League is an organization of all the girls in the school. They sponsor Girls' Day, which includes an assembly, a tea for the girls' mothers, and the dance in the evening. We also sponsor one or two all-girl parties during the year.

Officers are:

President . . . . . Darlene Evans
Vice President . . . . . Velda Johnson
Secretary . . . . . Thelma Drury
Social Manager . . . . . Shirley Hansen

BUILDERS' CLUB

The Builders Club, under the supervision of Mr. Alvin Harris and Mr. Ernest Eberhart, Jr., is composed of all students taking Seminary during the year. Its purpose is to develop the social graces and self control needed by students, and to give boys and girls a wholesome and practical outlook for religious desires. This year the club has sponsored a Chili Bust and a Christmas Assembly and dance.

HARVEST BALL

Harvest Ball Queen and Attendants

Don Geisler	Rulon Winger	Bill Choules	Carl Vaterlaus
Shirley Hymus	Ellen Carter	Eloise Mendenhall	Dorothy Merrill

Ellen Carter was crowned queen of the Harvest Ball which was one of the loveliest social events of the year.

QUEENS

The student body sponsored three successful bond drives; the most successful one being held in January. During this drive $10,000 worth of bonds were sold. The campaign was closed with an assembly, auction and dance where Joyce Keller won the honor of Victory Queen with Marian Smith and Diane Parkinson as attendants.

FFA OFFICERS

F. F. A. Officers of 1944-45

Bob Sparrow, second vice president; Don Geisler, Secretary; Bill Choules, vice president; Robert Oliverson, third vice president; Rulon Winger, president; Alan Keller, reporter.

FUTURE FARMERS

The Future Farmers of America are the farm-minded boys of Preston High. Some of the activities of the year are the initiation of greenhands, the Harvest Ball, the Fathers' and Sons' Banquet and the basketball intramurals held between F. F. A. classes. Some of the boys attended the Convention to try for State Farmers and they rated very high. The classes have been very active and the boys all have good livestock and farming projects.

AUTOMOTIVE CLASS

This is the first year for this class and it has proved very popular as both morning and afternoon classes are filled to capacity. The class is made up of Juniors and Seniors of Preston High School.

It is a vocational class in war production training and has as its aim the instruction in repair and maintenance of automobile and internal combustion engines. Oscar Almond, former instructor at U. I. S. B. at Pocatello is teacher of the class.

AERONAUTICS

One of the youngest but one of the most active clubs in the high school is the Aeronautics Club which consists of twenty-two boys and one girl. It is devoted to the training of its members in the aeronautical field and preparing them for military service. The course of study consists of learning how to march, how to take and send code, and a thorough knowledge of navigation, meteorology, aircraft engines, civil air regulations, and aerodynamics.

The social activities center around the pre-flight spring formal, club parties, and the presentation of an assembly. Many of the members are solo students of the Intermountain Air Service Flying School located at the Preston Airport.

WAR TRAINING

The War Production Training Program is a new course offered by the government and consists of classes in automotive repair, radio, welding, aircraft engines, and machine shop instruction. This picture consists of the boys who go to Logan every afternoon to take these courses.

SNAPSHOTS

Homecoming and Playday were two of the most outstanding events of the year. Above are some of the snaps of floats from the homecoming parade and scenes from playday.

Homecoming will be remembered long by all of us. It started with the parade in which all clubs and classes participated. Next was the game which showed the Indians victorious over the Malad Dragons and the lively dance at night really climaxed the eventful day.

ATHLETICS

FOOTBALL

Again this year the Preston Indians have ended victorious in football, winning five out of seven games. The two winning opponents were North Cache, scoring 14 to our 6, and Burley with a score of 12-0. The teams whom we defeated were Idaho Falls, 20-14; Pocatello, 7-0; Malad, 20-19; Paris, 58-0; and Montpelier, 20-26

FOOTBALL

The first team were Cecil Lloyd, quarterback; Judd Bowles, fullback; Eldon Bennett and Jack Butterfield, halfback. The linemen were Willis Moser, center; Sandy Fletcher and Johnny Saito, guards; Ben Rawlings and LaVere Charters, tackle, and Garth Eames and Jack Swainston, ends.

BASKETBALL

The Preston second team has won seven games and lost six games. They played hard games and deserve a big hand from the Preston students. The second team players were as follows: Reed Merrill and Lynn Waddoups play guard. Blaine Olson, center; Dick Condie and Gene Peterson, forwards. Also on the team were Earl Neeley, Cleve Nuenswander, Kelly Bowles, Glenn Page, Leo Harris and Linden Beckstead.

The team lost games to Logan, 38-21; South Cache, 28-22; North Cache, 26-18 and 41-27; Pocatello, 28-17, and Malad, 23-17. We won games from Grace, 31-21; Franklin, 35-30 and 36-24; Downey 35-26; Weston, 23-12 and 21-20, and Montpelier, 25-14.

BASKETBALL

The Preston Indians have had a few defeats this year in basketball. They have lost 12 games and won 13. The teams beating Preston were as follows: Logan, 41-37 and 26-25; South Cache, 38-16; North Cache, 36-22 and 20-18; Grace, 31-26; Downey, 30-18; Pocatello, 30-25 and 38-29; Weston, 34-33 and 30-21, and Blackfoot, 41-27. The games we won were South Cache, 26-22; Grace, 32-24; Franklin, 35-30 and 39-24; Malad, 21-12 and 43-29; Montpelier, 38-24 and 46-26; Paris, 38-16 and 45-30; Soda Springs, 43-32, and Blackfoot, 37-17.

Taking top honors at the district tournament this year, Preston Indians really put Preston High on the map. As co-champions with Pocatello we flipped to see who got the trophy or the ball. The famed team also came in sixth at the state tournament at Twin Falls and showed a fine example of teamwork and sportsmanship.

THE LETTERMEN'S CLUB

This club has been organized for the boys of Preston High who have made their letter in some sport. Its purpose is to stimulate interest in athletics and to create a feeling of brotherhood and good fellowship here in Preston High. Eight new members have been initiated recently and a party held at Clint's Cafe to welcome them was enjoyed.

BOXING

Because of the lack of competition with other schools the boxing team has had a difficult time in staging bouts to show their real ability. About thirty boys urned out for boxing under Coach Clair Hull, but got but few chances to compete because of there being only two Southern Idaho schools carrying on in boxing this year.

They have held five meets:

	Won
Preston, Malad (here)	Preston
Preston, Malad (there)	Malad
Preston, Ashton (there)	tie
Preston, A. C. (at Logan)	Preston

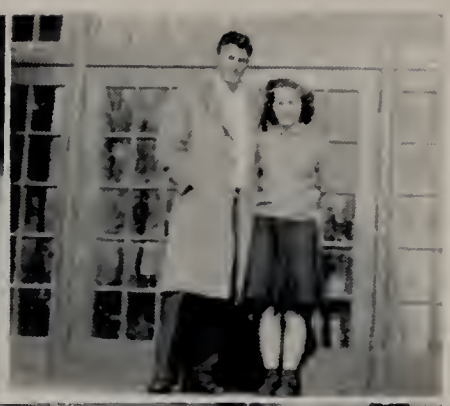

Ruth and Ruth are at it again!

These expressions are typical of the quartette we see floating around school.

A perfect example of our steadies are Renee and Ben.

And by the way, do you remember the bond assembly where Eldon Bennett was auctioned off as an escort for nine girls to the midnight show.

Any resemblance to Marian and Jackie is purely coincidental.

We're really proud of this trio which has brought pep to Preston High.

Lyle Shipley's beet topping crew just goes to show that Preston was really in there pitching during the harvest season.

A perfect example of the weather Preston so enjoys.

AUTOGRAPHS

AUTOGRAPHS